# THE VOLETTE

Published by the Students of The University of Tennessee Junior College

MARTIN, TENNESSEE, MONDAY, MAY 6, 1935


## Sophomore Party To Be Tuesday Night

**Buffet Supper and Party To Be Held In College Grove From 6 to 11 O'clock**

From six to eleven o'clock Tuesday evening, May 7, the Sophomores' buffet supper and party will be in progress in the University grove across the road from the gymnasium.

The affair is to be thoroughly informal. In addition to the buffet supper there will be speeches, songs, games and contests.

All Sophomores, Freshmen, and faculty members and their families are invited and expected to attend.

The entertainment is being presented and sponsored by Dr. Edward Schmidt and the Sophomore class.

The program prepared promises to make this party one of, if not the most successful social affairs of the Junior College year.

The program announced is as follows:

Processional Greeting
Welcome — Mr. Travis Lackey
Woodland Feast
Group Singing
"Fair Tennessee" or "America"
Address — Mr. Paul Meek
Higher Mathematics — Statisticians
Prizes given for best solution to—
24 members of faculty and family;
24 freshmen; 24 sophomores.
Singing — "Love's Old Sweet Song"
Twelve Girls
Contestants to be selected and prizes given.
What Is Your Guess? Open to All
Prize given each contestant.
Grand Prize Given.
Singing — "Maggie"
Twenty-four Boys
Contestants to be selected and prizes given.
Presentation of Prizes
Chorus — "Home Sweet Home"
Jubilee Singers
Ancine Versammlung eine Ansprache
Halten — Dr. Schmidt
Closing Songs
"Auld Lang Syne," "Alma Mater"
ALL

Chaperons are: Mrs. Florence Blackman, Mrs. Elizabeth Lyons, Mr. and Mrs. C. C. Crayons, Mr. and Mrs. H. K. Gardner.

## Industrial Arts Dept. To Hold Open-House

**Faculty, Students, and The General Public Will Be Welcomed To See Exhibits**

[illegible]

**DR. SCHMIDT TO DELIVER ADDRESS AT YORKVILLE**

Dr. Edward Schmidt, Dean of the College of Science, Literature and Arts and Director of the Summer School, will deliver the commencement address to the School class of the Yorkville High School, Thursday evening, May 17.

Dr. Schmidt delivered the commencement address at Kenton Thursday night, May 2. He was introduced by Charles J. Martin.

Those who went to Kenton to hear him speak were: Vodermine Rucker, Benjamin Dodd, Rev. A. B. Rogers, Rev. Rucker, and Charles J. Martin.

**UNIVERSITY PROFESSORS VISIT JUNIOR COLLEGE**

[illegible] Apr. 25.

Dr. Hall and Professor Amick were returning to Knoxville from the Tennessee Academy of Science Convention at the Biological Station on Reelfoot Lake. Dr. Hall is the president of the Tennessee Academy of Science. Professor Amick presented two papers at the convention.

## Swimming Meet To Be Thursday

**Freshmen Will Attempt To Add To Their Intramural Lead Over Sophomore Class**

Freshmen and Sophomore swimmers will clash in the annual intramural swimming meet in the College pool in the gymnasium Thursday evening, May 9, at 8 o'clock.

The event is expected to arouse much interest on account of the keen rivalry between the classes. The Sophomore representatives will attempt to lessen the Freshman lead in the number of points gained in intramural competition.

The tentative list of the events scheduled is as follows:

Mixed Relay—one team from each class.
20-Yard Dash—girls.
40-Yard Dash—boys.
Endurance—one-half hour—girls.
Endurance—one hour—boys.
Backstroke Race.

## Union City Wins Third District Meet

**Remarkable Records Set in Track and Field Meet Held Here On April 26**

On Friday, April 26, Union City won an overwhelming victory in the first Track and Field Meet to be held in the Third District, by scoring a total of fifty-two points. They easily outclassed all teams in the meet, which was held on the U. T. Junior College athletic field. South Fulton placed second with forty and one-[illegible]

[illegible]

**Please turn to Page 3**

## A.S.C. and Alumni Finals To Be May 24

**Tentative Plans Are Being Made To Make This An Annual Event**

Tentative plans for the A.S.C. Student's Club—Alumni Banquet on Friday evening, May 24, to be sponsored by the All-Students Club have just been released by Professor R. G. Turner, faculty sponsor of the club, and Professor Everett Derryberry, vice-president of the Junior College Alumni Chapter and chairman of a faculty committee appointed for this purpose by Executive Officer Paul Meek.

This will be the second affair of this sort sponsored by the All-Students Club, the commencement finals last year having been the first. Tentative plans are being made to make this an annual event.

The program will mark the end of commencement week and will follow the annual Aloha Oe exercises Friday evening. A capacity crowd is expected.

The orchestra will be announced this week.

Invitations are to be sent to all Junior College alumni. Students are to be asked to help the committee advertise the program.

The faculty committee appointed to cooperate with the All-Students Club, consists of Everett Derryberry, Elizabeth Edwards, Verletta Hearn, Neta McFee, Mr. and Mrs. C. E. Gatlin, Florence Elliott, Gene Stanford, and Ray DeMoss.

**TWENTY-ONE ENROLLED IN LIFE-SAVING CLASS**

Twenty-one Junior College students are enrolled in the life-saving class that was organized last week.

Miss Florence Elliott, who has charge of Women's Physical Education, is teaching the class. This is the second class of this sort Miss Elliott has taught this quarter. The class was organized for the football players and for any others who were unable to take or complete the first course.

The class is composed of the following students: Andy Chambers, J. C. Stewart, James Dent, Wm. Sides, Joe Conner, Red Robbins, James Barbee, Eugene Exum, Jack Hanning, Cave Pentecost, Joe McCallum, Fred Kane, Aubrey Simmons, Exum Frazier, James Pierce, Lilah Pierce, Elizabeth Parker, Eva Sue Eldridge, Estelle Bailey, Peggy Lackey, and Katherine Pierce.

## Sophomore Students To Instruct Young

[illegible]

**COLLEGE TREES AND BUILDINGS DAMAGED BY STORM**

[illegible] Farm in the northwest field of the farm was also ruined. Many limbs and claves were torn from the trees on the campus.

## Miss Oriole Wisner Has Appendicitis

**An Operation Is Not Believed To Be Necessary At the Present Time**

Miss Oriole Wisner, Junior College teacher of Elementary Education and Psychology, has been absent from classes for several days on account of illness, which has been diagnosed as chronic appendicitis.

Miss Wisner developed a severe cold during the early part of last week. On Thursday she became very ill, and a doctor was summoned. It was then decided that she was suffering from appendicitis.

It is not believed that it will be necessary for Miss Wisner to undergo an operation at the present. Her physician, Dr. Wingo, has ordered her to remain in bed for several days.

Professor J. Paul Phillips is teaching Miss Wisner's classes during her absence. Her work of producing and coaching the commencement play, "Absent-Minded Judy," has been taken over for the present by Miss Florence Elliott.

## Freshmen Win Track and Field Meet

**Freshmen Gain Twenty-five Points in Annual Event Held April 29th**

On April 29th, the Freshmen, with a total of 67½ points to the Sophomores 42½, won the intramural track and field meet.

In the 100-yard dash, Billy Taylor, Freshman, was first in 11.9 seconds; J. C. Stewart, Freshman, second, and William Sides, Sophomore, third.

Billy Taylor also won the 220-yard dash with Sides second and J. C. Stewart third. [illegible] seconds.

Roy Robbins, Freshman, [illegible] Hoyard Jones in 1.[illegible] seconds. Eddie Frazier, [illegible] and Andy Chambers, Sophomore, [illegible]

[illegible]

**Please turn to Page 5**

## McAdams, J. Sammons Hear Election Tickets

**All Students' Club Election To Be Held Last Week Before Examinations**

Committee nominees for the All-Students' Club officers just released are as follows:

Sophomore Committee Nominees—President, Hal McAdams; Vice-President, James Hughey; Secretary-Treasurer, Anne Ozier.

Freshman Committee Nominees—President, Joe Sammons; Vice-President, Charles Williams; Secretary-Treasurer, Jane Mayo.

The election of officers will be held the last week before final examinations. The winners will be announced on Aloha Eo night.

The nominees were selected by two committees, one composed entirely of Sophomores and the other of Freshmen. All nominees are Freshmen.

The Sophomore nominating committee was composed of Virgil Luck, chairman; James Henry Jonakin, and Ruby Helen Lane.

The Freshman nominating committee was composed of Sugg Keiser, chariman; Peter Curlin, and Mildred Derryberry.

## All-Students Picnic To Be May 18th

**Entire Student Body To Attend This Annual Outing To Be Held at Reelfoot Lake**

The Annual All-Students Club picnic will be held on Reelfoot Lake on Saturday afternoon and evening, May 18.

Following the usual custom students will leave the Junior College shortly after twelve o'clock Saturday afternoon. Free transportation will be provided for everyone.

The party will arrive at the lake early in the afternoon. Although the site of the outing has not yet been decided upon, the place is certain to provide boating, swimming, and probably an orchestra.

The picnic at Reelfoot Lake is an annual affair sponsored by the All-Students Club for the benefit of the entire student body.

Two committees have been appointed by Elwood Hart, president of the [illegible] The [illegible] are as follows:

The Co[illegible] of Hoyt [illegible] Frank [illegible] Elbert Hayes.

The Attendance committee [illegible] Charles Williams, [illegible] Ruth [illegible]

**MR. FLETCHER [illegible] ATTEND MEETING**

[illegible]

**STATE SPECIALIST VISITS HOME ECONOMICS DEPT.**

Mrs. L. A. Warner, State specialist in Health and Sanitary Conditions, was the guest of the Home Economics department last week.

# THE VOLETTE

Member
TENNESSEE COLLEGE PRESS ASSOCIATION

[illegible]

SPECIAL REPORTERS

[illegible]

MONDAY, MAY 6, 1935


## [illegible] FROM COLLEGE

[illegible] The [illegible] is preparing to [illegible] and the [illegible] is bringing to a close the first half of its career [illegible] when all students should pause and take stock of their position.

Foremost of the questions we should ask ourselves is: "What has college meant to me? Try to answer it.

Have I received anything that [illegible] to me?

[illegible]

[illegible]

We [illegible] answers to [illegible] these and similar questions. We cannot. We do not believe that you can. Try answering them honestly and without undue favor to yourself and see for yourself."

Who but you is responsible for your [illegible]? Who but you can do anything about it?

Why should [illegible] Josephine play hands with Reed?

[illegible] we are sure. Nothing [illegible] made him [illegible]

## What I Have Learned At The Junior College

[illegible] things learned [illegible] his stay at [illegible] It was prepared [illegible] student who has set [illegible] has obtained from two [illegible] the University of Tennessee [illegible]

[illegible] learned while at [illegible] College? Of what value [illegible] career here? [illegible] is to [illegible] lists of [illegible] the above or simi[illegible] submitted for [illegible] hands [illegible] Wednes[illegible]

SOCIALLY:

[illegible] how to [illegible] with the op[illegible] gentleman [illegible]

[illegible] with my own [illegible] more benefits [illegible]

Learned many rules of etiquette and good behavior, both at the table and upon other occasions. Has given me a feeling of self confidence.

Learned to dance.

MENTALLY:

Learned to think for myself.

Taught me to investigate and to think more clearly and unbiased about different things.

Has shown to me the need for work and how I should work (honestly, etc.).

Learned to pay attention.

Has given me a better understanding and appreciation of religion.

FINANCIALLY:

Has taught me the value of money and how to save and spend it wisely to a much greater extent than I had ever before known.

SCHOLASTICALLY:

[illegible] me to obtain a much [illegible] knowledge of life in its many [illegible]

[illegible] to appreciate the finer [illegible] music, literature.

Learned many fundamental facts and much knowledge, particularly in my chosen field, Agriculture.

Has given me the desire to accomplish something and to amount to something more than I am now.

Has given me a broader range of knowledge over more different subjects.

Learned to speak before an audience.

PHYSICALLY:

Learned to swim.

Learned to play the many games in which I have taken part.

Learned to play fairly and have also learned the value of teamwork.

Learned something about the proper care of the body.

Has enabled me to build up my stature, weight and general good health since my arrival.

Learned to appreciate and enjoy many different types of sports.

Learned a great deal about my physical ability.

## ALUMNI

Don Duke of Durham, North Carolina recently visited his parents in Martin. Don is the assistant manager of the Miller-Jones Shoe Company in Durham. He attended school here in 1926-27 and 1927-28, and later was graduated from the University at Knoxville.

Elbert Hendrix is now working on his Master's degree, having won a Fellowship in Agricultural Economics which will pay his expenses while he is completing this work. Keep up the good work, "Wart." We are banking on you.

Mr. and Mrs. C. D. Vowell of Sharon, Tennessee, announce the marriage of their daughter, Martha Frances, to Mr. William Moore. The wedding took place at the home of the Rev. Burkett in Sharon on Monday, April 27. Bill is a valued employee of W. V. Roberts Dry Goods Company of Sharon. The Volette staff and the student body of U. T. J. C. extend their hearty congratulations.

James Wilson, after having taken his B. A. degree from the University of Texas, is in the hardware business in Lubbock, Texas.

Hubert Wilson, formerly manager of the Kroger Grocery Company of Martin, has been transferred to Ripley, Tenn. Attaboy, Hubert!

Reuben Barrett is teaching Smith-Hughes agriculture at Springville, Tenn. Nice going there, old fellow, but be sure you stick to agriculture.

Ben Edmundson is a valued employee of White Drug Company of Jackson, Tenn. Be careful with the pills, Ben.

Clifton Pritchett is teaching in Munford High School, Muford, Tennessee. Remember, Cliff, you were a student once. Have pity!

Walter Younger is working at Joe Wheeler Dam, Florence, Ala.

Robert Whitfield is connected with the cotton adjustment program in Benton County. He is stationed at Camden, Tennessee.

Erin Tice is now Home Demonstration Agent of Obion County. After leaving the Junior College, Erin completed the work on her Bachelor of Science in Home Economics degree in the University at Knoxville.

Wayne Fisher will go to Sharon High School as principal next year, while his brother, Russell Fisher, goes there as coach. Thats keeping it in the family, boys!

## RESEARCH

Anonymous

You probably remember the legend of Icarus, that youth who flew so close to the sun that the wax with which his wings were attached melted and he fell into the sea. It is a far cry from that bold attempt at flight to the modern leviathan of the air. There is more light today in an electric bulb than in the oil lamp of the ancients. From waste materials, from the cellulose of the plant, and from the natural resources all about us there have been prepared new and better forms of food, shelter and raiment for men.

It has been said that the only perpetual motion is the growth of truth. The objective of scientific research is nothing less than solving the riddle of the universe, to reach the fullest understanding of the infinite and infinitesimal reactions of matter and energy which swing the stars in their courses and charge powerfully through all animate and inanimate forms down to the living cell and the ceaseless dance within the atom of protons and electrons.

Man has discovered that there is a titanic output of energy from the invisible world, and that the mechanism of the minute particles functions so orderly that he has built a civilization upon it.

The influence of industrial research is seen in the evarlasting race between the cost of living and the standard of living. The latter has been forging ahead. The standard of living has leaped upward until laborers travel in swifter and more comfortable vehicles than the royal chariots of kings, until humble men live in homes more convenient and sanitary than ancient palaces, and in them enjoy comforts beyond the imagination of earlier Americans. The social boom can only be continued through the intelligent use of natural forces and materials which means research.

"The shock troops in the army of progress are the men of science. Politics may beat the drum, finance may move the heavy baggage trains, social workers may help the afflicted and physicians mend the wounds, but science wins the ground, and the rest of us march along in the wake to consolidate its gains."—Pound, Arthur, "The Lamp of Rearch," The Atlantic Monthly, April, 1935.


CAPITOL THEATRE

MONDAY AND TUESDAY

Matinee Tuesday at 3 P.M.

YOU WILL NOT DARE BELIEVE WHAT YOUR EYES SEE!

Chills . . . and Thrills . . . and Romance!

Elizabeth Allan
Henry Wadsworth
Added—Todd-Kelly Comedy and News

WEDNESDAY & THURSDAY

Matinee Thursday at 3 P.M.

"RUGGLES OF RED GAP"

A Paramount Picture with
CHARLES LAUGHTON
MARY BOLAND
CHARLIE RUGGLES
ZASU PITTS
Roland Young — Leila Hyams
Directed by Leo McCarey

Added—Junior Features

USUAL SPECIAL PRICES
Adults 25c Children 10c

COMMENCEMENT SPECIALS

Croquinole Permanents $2
Finger Wave 20c
All Kinds of Beauty Work by Five Experienced Operators.
All Work Guaranteed!
PHONE 7111
ARNN'S BEAUTY SHOPPE



CO-OPERATIVE BOOK STORE

FOR THE GIRL GRADUATE

Correct Style and Time .. with a GRUEN!

You know you're in style if your clothes are modern . . . and you may be as sure of the correctness of your watch if it is a GRUEN. For the GRUEN Guild has long set the vogue in timepieces.

For afternoon or evening . . . for business or formal wear . . . our showings embrace a wide selection of smart, new GRUEN Watches.

Priced from $24.75

THAD D. LEE, Jeweler
UNION CITY, TENNESSEE



NATIONAL STORES CORPORATION

OPENS SATURDAY, MAY 11th

With Power of Low Prices

NEW STORE — NEW STOCKS

NEW LOW PRICES

PARKER BUILDING

Martin, Tennessee

## CAMPUS VIEWS

NEW DINING HALL WHERE JUNIOR COLLEGE STUDENTS EAT

MACHINE ROOM OF INDUSTRIAL ARTS DEPARTMENT

### INDUSTRIAL ARTS DEPT. TO RECEIVE MORE MACHINERY

In addition to the consignment of machinery which was listed in a recent issue of The Volette, the Industrial Arts department will also receive several other important machines.

The John Deere Plow Company has promised to send a John Deere tractor, equipped with rubber tires, and a Letz mill, which is used for the grinding of feed.

A large part of the student body saw the interesting talking picture "Pals," which was presented in the auditorium on the night of April 29, by the John Deere Plow Company. It was very educational and was thoroughly enjoyed by the entire group.

## Library Receives New Books and Pamphlets

The Junior College Library has recently received a number of new books and pamphlets.

Books of fiction received include "The Great Plains," by Walter Prescott Webb; "The Martial Spirit," by Walter Millis; and "The End of the Chapter," by John Galsworthy. This last book is a trilogy containing the author's last novels, "Maid in Waiting," "Flowering Wilderness," and "One Mre River."

Volumes of non-fiction received include an "Illustrated History of Reelfoot Lake," which was presented by Mrs. O. J. Hoffman; a biography of William Henry (Alfalfa Bill) Murray, presented by Mr. Murray; "The Open Door at Home," presented by the Chemical Foundation of New York City; "The Burgess Animal Book for Children," by Thornton W. Burgess; "The Great Offensive," by Hindus; "The McKinley and Roosevelt Administrations," by James Ford Rhodes, and "Eminent Asians," by Josef Washington Hall (Upton Close).

Mr. Paul Meek has present the Library a volume entitled "The Upper Tennessee, comprehending desultory records of river operations in the Tennessee Valley covering a period of 150 years, including pen and camera pictures of the hardy craft and the colorful characters who navigated them," by Mrs. G. J. Campbell, Mrs. Campbell is the mother of Mrs. Meek.

Great men in need of teacher, look to nature.

He that doeth great thigs says little.

Men are made, not born.

No one can make you learned except yourself.

Rules To Success!

☐PLAN
☐WORK
☐SAVE

CITY STATE BANK

### SUGGESTIONS FOR THE CARE AND DISPOSAL OF EMPTY TOMATO CANS

(The author of the following speech wrote it with a view of preenting it as one of his addresses in English 231, better known as Public Speaking. At the last moment his better judgement gained the upper hand, and he gave a five-minute extemporaneous oration on "The Decline of the Boll Weevil As a Factor in the Tooth Brush Industry." In view of these facts and at the earnest request of the author, the editor of The Volette has made an exception from his rigid rule that all orations be signed. The editor, at heart a gentle soul, did not want to see the author lynched.

The editor further suggests that any reader who is unable to follow the speaker's train of thought refrain from undue worry over his I. Q. The editor, having read the speech, does not understand it and is still suffering from dizziness.—Editor's Note.)

Mr. Phillips and Fellow Classmates:

In the beginning my discussion of suggestions for the care and disposal of empty tomato cans, I want to go on record as being emphatically opposed to it. Et tu, Brute!

The problem, I grant you, is one of primary importance. Babies cry for them and so do the bugs in the Entomology laboratory. (In this point I am sure all will agree with me..)

In order to come to a proper appreciation of the problem it is necessary for us to know something of its historical background. In 1492, Al Smith crossed the St. Charles River in an aluminum washpan with roosters crowing on both banks. Some years later that sterling patriot, Corporal Snidgins, leaned far back in his cradle and uttered those historic words: "Vatteffer I am, I vill not be veak." Truer words never came from the mouth of any writer of popular lyrics!

(Here there was to be a pause for breath, effect and applause. One could awake the listeners by tapping on their heads with a crowbar.)

From this, my friends, I am able to reach only one conclusion, and it is this: The surface of the moon is beyond a reasonable doubt a compound containing equal parts of purple cheese and potassium permanganate. I defy any man to prove the contrary to be true.

From this it is but a short step to Einstein's theory of Relativity. I will take gravy with my mashed potatoes.

In conclusion, ladies and gentlemen, I wish to state that for every neck washed on Tuesday morning there is a broken heart in the Agricultural Adjustment Administration. On this I will stake my second pair of broken shoe-laces. Could I do more?

(Editor's Note: Such a speaker did more; he could shut his mouth.)

Look before you leap, and you will probably never leap.

## Cast Is Selected For Commencement Play

### "Absent-Minded Judy" To Be Presented By The Mask and Wig Club

Practice will begin this week on the commencement play, "Absent-Minded Judy."

Characters were selected in tryouts held Tuesday night, April 30, in the Education lecture room.

The complete list of characters is as follows:

Judy ..... June Bushart
Mrs. Joyce ..... Melba McLean
Abigail ..... Dixie Ford
Dr. Marks ..... Darnal Gordon
Betty Lou ..... Jessie Barnes
Stephen ..... Harold Johnson
Aunt Rhoda ..... Josephine Parks
Jerome ..... Guy Weldon
Merton ..... Lemuel Brinkley
Marie ..... Mary Frances Lipscomb

The list of understudies is as follows:

Judy .....
Mrs. Joyce ..... Kathleen Jinkins
Abigail ..... Jane Mayo
Dr. Marks ..... William Copeland
Betty Lou ..... Veldeaurine Rucker
Stephen ..... Richard Allen
Aunt Rhoda ..... Lou Ella Hill
Jerome ..... Frank King
Merton ..... Marion Pearson
Lemuel ..... Hollis Franks
Marie ..... Marilee Parrish

In addition to those listed above a number of other students tried out for parts in the play.

The work of producing and coaching the play is under the supervision of Miss Oriole Wisner, faculty sponsor of the Mask and Wig Club.

The date for the presentation of the play has not yet been set.

"Absent-Minded Judy" is a comedy dealing with aviation and the effects it had on one modern family. There are complications when the son decides to make an attempt to break the non-stop transcontinental record. Hishaps occur and there are more complications—many more.

## Union City Wins Third District Meet

(Continued from Page 1)

The first event of the night was the 100-yard dash, with Huggins of Gleason, taking first in 10.8 seconds. Clark of Union City, took second; Glover, Union City, third, and Poynter, Martin, fourth.

The 880-yard run was won by Marshal of Union City, in 2:20. Harrison of Union City, came in second; Fowler of Gleason, third, and Grooms of Greenfield, fourth.

The 220-yard dash was won by Clark of Union City, in 25 flat. Glover, Union City, second; Dedmon of South Fulton, third, and Huggins of Gleason, fourth.

Griffith, Union City, won the 440-yard dash in 1 minute flat. King, of Gleason, was second; Palmer of Union City, third, and Smoot, South Fulton, fourth.

The 440-yard relay was won by Union City, with a team composed of Glover, Todd, McDamon and Vincent, in 51 seconds.

The mile run was won by Polsgrove of South Fulton, in 5:34, with Marshal, Union City, second; Adams, Union City, third, and Reams, South Fulton, fourth.

The last event of the night, the mile relay, was won by South Fulton in 4:5, with Ferguson, the anchorman, nosing out Union City by a few yards.

The trophies were awarded by Mr. Spencer H. Taylor, superintendent of Martin Schools.

VIEW OF COLLEGE POOL

STAR DRY CLEANERS

Phone 428

May We Show You What the Well-Dressed Girl Graduate Will Wear This Year?

THE VOGUE SHOP

Exclusive Ladies' Wear Union City, Tenn.

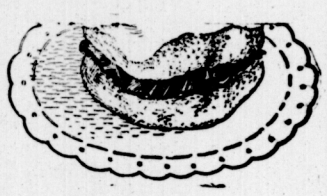

BIG HAMBURGER 5c

J. & N. SANDWICH SHOP

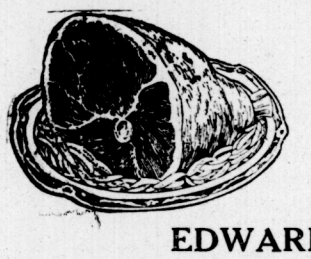

ALWAYS BARGAINS In Fresh Vegetables, Fruits, Groceries and Fresh Meats

EDWARDS GROCERY

WE DELIVER — PHONE 301

ELECTRICAL APPLIANCES ARE MODERN AND CONVENIENT!

Start Your All- Electric Kitchen With A Modern GENERAL ELECTRIC REFRIGERATOR

All Steel Cabinet—Sealed in Steel Mechanism—3 Moving Parts with Forced Feed Lubrication—5 Year Guarantee

KENTUCKY-TENNESSEE LIGHT AND POWER COMPANY

Martin, Tennessee

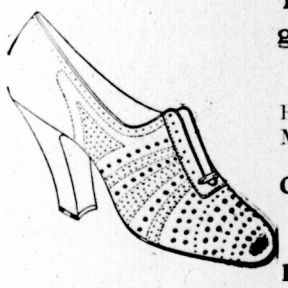

This Is a WHITE Year so get in the swing with a White Pair of Slippers!

Everybody's wearing them, Ladies, Men, Boys and Girls, so do not be Out of Step.

Children's, Boys' and Girls' Whites

98c to $2.50

Ladies' and Men's Slippers (White)

$1.98 to $5.00

SHATZ BROTHERS

HAVE YOU DRIVEN THAT NEW OLDSMOBILE THEN HURRY AND DRIVE ONE!

Expert Service at a Low Cost!

Also Good Used Cars

I. W. LITTLE CHEVROLET COMPANY

YOU'LL FIND

THE UNUSUAL GIFT RIGHT HERE FOR YOUNG LADIES AND YOUNG MEN

BRASFIELD JEWELRY CO.

J. R. DENT

MADE-TO-MEASURE

CLOTHING

Any Fabric or Any Style Coat that you can name.
10% Off for Students

Office No. 2—Martin Bank

THE COLLEGE INN

IS LOCATED CONVENIENTLY TO SERVE YOU SEE US BEFORE MAKING OTHER ARRANGEMENTS

MR. & MRS. R. G. WILSON

BROOKS PRODUCE COMPANY

UNIVERSITY SERVICE STATION

Sinclairize for Summer!

Compliments of

HUNT & MAYHEW

Druggists

REPAIRED

OUR shoe repair work is so expert, that you will admit your shoes look—and wear like new!

TURNER'S SHOE HOSPITAL

## 394 Home Ec Students Attend Open-House

Two days of Open-House were held here with a total of 394 Home Economics students and 19 teachers attending.

The first Open-House was held on Wednesday, April 12. At this time five schools were represented. Martin had thirty-three with Miss Maribelle Gibbs, teacher, in charge; Dresden had thirty-four with Ruth Jeter in charge; Whiteville had twenty-one accompanied by Miss Elizabeth Campbell, teacher; Sharon sent twenty-eight with Jessie Moore in charge; Dyer had twenty-four accompanied by Mary Overly; six students from Paris attended.

On April 26, fourteen schools were represented by students an dteachers Miss Annie George of Mason Hall, came with fifteen students; Helen Boyce of McLemoresville, accompanied twenty-six of her pupils; Alma Whitaker of South Fulton High School, Fulton, Ky., came with eighteen students; Miss Grace Derington of Cottage Grove, was present with eight pupils; Mrs. J. W. Roberts of Cloverdale School, brought eighteen; five came with Frances Carmack of Rives; Miss Mary Ruth Hunt of Peabody High School, Trenton, was accompanied by five pupils; Katherine Thompson of Millington, came with twelve; Mrs. Porter Graves of Medina, brought eighteen from her class; Miss Lucille Hunt of Humboldt, came with six; Mrs. J. O. Hillis of Greenfield, brought ninteen; Louise Waggoner of Gleason, brought fifteen; Clara Dishman of McKenzie, brought elevent, and Mayme Estes of Tiptonville, came with forty-one.

The guests received a cordial welcome from the students and Miss McFee. They were shown through the Home Economics building and dining hall by the Junior College students. Special features and points of interest were explained. At the end of the tour the Foods Class served tea.

Each student left with a higher estimation of the Junior College. Cordial greetings were extended by both students and faculty. The modernized methods of teaching were of great interest to the visitors.

## Farm News

It is sheep shearing time again. You can tell when Prof. DeMoss has been working at this job. He looks as tired as though he had been out for football practice. He says it is about the same considering the work.

—T—

Early Spring plowing has been somewhat retarded by rainy weather. Only eight acres of corn have been planted on the Farm. Preparation is being made for the seeding of more corn, cotton and potatoes.

—T—

Work on some land at the north end of the athletic field, that was being prepared for cotton, was retarded when a water line on the athletic field broke and flooded the recently plowed ground. The tractor stuck in this flooded area, and had to be pulled out with a team of mules.

—T—

Many of the students at the Junior College come from farm homes. When they entered college they thought they were getting away from farm life. Perhaps, some of them didn't even know that farming was carried on at the Junior College, and that the school is really an agricultural school, but lately they were made to realize that farm work has really begun when fertilizer was distributed around their door and now the scent of farming is everywhere in the air.

### STUDENT CHRISTIANS VISIT SCOUT CABIN

All members of the Student Christian Association, who were able to attend, enjoyed all the thrills that a campfire and a picnic can render on their trip to the Boy Scout cabin Thursday evening, May 2.

Those making the trip went out about six o'clock, explored the cabin grounds, and spread supper.

Mr. Stanford told ghost stories until he and Miss Hearn suddenly remembered there was a particular grave somewhere in the vicinity that they were particularly interested in and must visit.

Mr. Cravens has changed the name of one of his classes to a calf session since he has several young heifers.

## Campus Sparks

At last Mr. Derryberry has found a way to make himself useful. Whenever one side of his house left the earth during the recent storm, he would trot over and anchor it.

—T—

And then there was the student who complained to a negro when manure was scattered on the campus in the Spring.

"Why, uncle," said the student, "that stuff is as black as you are."

"That's right, boss," came the answer. "But next summer that grass will be as green as you are."

—T—

It has been reported that a certain young hero has a stick and puts a notch on it everytime he does any good with the girl he dates. He is reported to have dated Jessie the other night and five new notches were found added to his stick the next morning, which brought his total to 19.

—T—

Three ways to send a message are: telephone, telegraph, and tell-a-woman.

—T—

It seems that Brinkley really knows his—well, you know what!

—T—

Does Cowan really have cold hands or maybe he just can't take it ? ? ?

—T—

"Mutt" said that her life would be wrecked if she doesn't get Mosley. Cheer up, kid, there will be a brighter day!

—T—

"Crip"—Why are Looney's kisses like the creation?

Cile—Because they are made of nothing and are very good.

—T—

Chester said that "Red" was just flies in his soup.

—T—

Polly can't be satisfied with just one man. She still insists upon two dates per night. If you don't believe it, ask Andy.

—T—

Why do all the girls that DeMoss dates soon get crippled ? ? ?

—T—

We hear that Fisher and Trim have been trying to rent rooms out in town at $5 per week. What does that include, "Fish" ? ? ?

—T—

Does Edna really have a Joe ? ? ?

—T—

The wisemen of the Junior College went fishing last Saturday night. They caught a very nice string of fish in about 30 minutes before the sun hid behind the horizon, but after sundown they caught only mosquitoes. Just before daybreak, Scally dropped his pole, yawned and lamented: "Wake up, Hots! You know I have concluded that there is fish in the sun if there is a man in the moon." (If you don't know the Wisemen, they are: "Hots," Scallybark," McCollum, Weldon and Bickers.)

—T—

We have no trouble at all explaining the storm Thursday night. Four Junior College faculty members made speeches at the same time.

Who were the cute little lovers sitting out in front of the dining hall

### AWAKENED

In spring one day as I rummaged around
Just to see what might be found.
Darkly covered and hidden from sight
A package of seed came to light.

I picked it up all yellow with stain,
Wondering how long thus it had lain;
A wave of pity swept my heart—
They'd had no chance to do their part.

I found a nook, all sunny and warm,
And sheltered well against the storm;
And there in the kind, impartial earth,
Placed these seed for a glorious new birth.

Soon tiny rootlets began to spread,
That within imprisoned walls seemed dead;
And they in their places stood again,
Nutured to life by warmth and rain!

When I beheld the beauty wrought
Of callousd souls this thing I thought:
"The warmth of a smile, a friendly clasp,
And sympathy's tear is all they ask."

—Annie Blake.

DREWRY'S BUSINESS COLLEGE

UNION CITY, TENNESSEE

Summer Term Begins June 3

"A Position for Every Graduate!"

KIRKLAND'S KLOTHING

UNION CITY, TENNESSEE

"HOME OF THE SHEIK"

We cater to college and high school students for real nice smart graduating suits.

A. E. KIRKLAND

IT SEEMS TO ME—

that this dairy gives us service de luxe and protects the milk and makes it pure and healthy.

"DRINK A BOTTLE OF PASTEURIZED MILK and YOU DRINK A BOTTLE OF HEALTH!"

Specials!

Pasteurized Whole Milk ..... 10c Per Quart
Cultured Buttermilk ..... 6c Per Quart
Chocolate Milk or Orange Drink ..... 5c for ½-Pint
Whipping Cream ..... 15c for ½-Pint

BUTTER (RICH AND FRESH)

NEWELL WEBB

PHONE 321 Day or Night Deliveries

SOUTHERN MILLING COMPANY

FLOUR—MEAL—FEEDS

Martin, Tennessee

"MORNING STAR FLOUR"

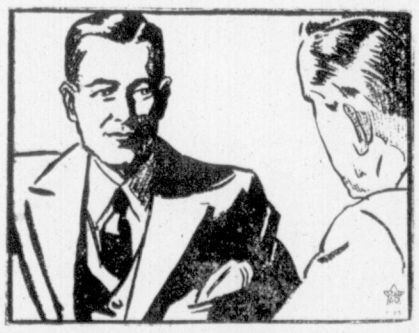

It Is Good Business
To Do Business
With A Good Bank!

THE MARTIN BANK

### MR. TURNER TO DELIVER ADDRESS AT FRIENDSHIP

Mr. R. G. Turner, Junior College professor of Biology, will deliver the commencement address to the graduating class at Friendship on Thursday evening, May 9.

Mr Turner delivered the commencement address at Troy Thursday evening, May 2.

A number of Junior College students went to Troy to hear Mr. Turner.


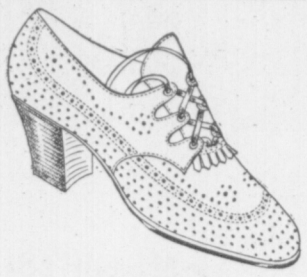

100 PAIRS
AT
GARDNER'S
Early Bird Cash Sale!
Hurry—Because the Early Bird Gets It!
Sale Closes May 11
EVERYTHING YOU WEAR FOR LESS AT
GARDNER'S


### STUDENTS AND TEACHERS ATTEND TENNESSEE ACADEMY OF SCIENCE CONVENTION

Several Junior College Students and teachers attended the Tennessee Academy of Science Convention at the Biological Station on Reelfoot Lake near Walnut Log, Friday, Saturday, and Sunday, April 26, 27, and 28.

Prof. R. G. Turner attended the convention on Friday and Saturday, April 26 and 27.

Miss Billie Caldwell, Estelle Bailey, Benjamin Dodd, Sugg Keiser and Gordon Campbell accompanied Mr. Turner to the convention on Saturday, April 27.

### MR. MEEK TO MAKE COMMENCEMENT ADDRESS

Mr. Paul Meek, executive officer of the Junior College, will deliver commencement addresses to the Senior class of Greenfield High School, Wednesday evening, May 8, to the Eighth grade graduating class of the Henderson Elementary School, Monday, May 13, anl to the graduating class at Cottage Grove, Wednesday, May 22.

During the past week, Mr. Meek delivered two commencement addresses. On Thursday, May 2, he spoke to the high school and elementary school graduating classes at Bells. On Friday evening, May 3, he addressed the Senior class of Woodland Mills High School.

---

Miss Rule said that she thought that he was terrible cute, but we lost on the Derby ? ? ?

## Freshmen Win Track and Field Meet

(Continued from Page 1)

Parker, Freshman, won the 50-yard dash in 7.6 seconds. Lucille Biggs, Sophomore, was second, and Helen Hutchinson, Freshman, third.

Elizabeth Parker, Freshman, also won the 220-yard dash in 33.7 seconds. Elease Jett, Sophomore, finished second, and Ruby Littrell, Freshman, third.

Sue Tinker, Sophomore, won the broad jump by jumping 12 feet, 2½ inches. Lucille Biggs, Sophomore, was second, and Edith Cunningham, Sophomore, third.

Sue Tinker, Sophomore, also won the high jump by jumping 4 feet, 1 inch. Kathryn Pritchett and Jessie Barnes, both Freshmen, tied for second place.

The 440-yard relay for women was won by the Sophomores in 1 minute, 5 seconds, with a team composed of Elease Jett, Edith Cunningham, Sue Tinker, and Lucille Biggs.

Medals will be awarded to the winners of first and second places in all events, with the exception of the relays. In these the members of the winning teams will be awarded medals.

The Sophomore women made a total of 24 points to the Freshmen's 19. However, the Freshmen boys piled up a total of 51½ points while the Sophomore boys were getting 19½.

---

Well, well, it does look suspicious because there isn't any poison ivy on the campus? ? ?

### MR. GATLIN TO ADDRESS GRADUATING CLASSES

Mr. C. E. Gatlin, professor of History and Economics at the Junior College, has accepted two invitations to deliver commencement addresses.

On Friday evening, May 17, Mr. Gatlin will deliver the address for the Senior class of Halls High School.

On the following Wednesday evening, Mr. Gatlin will speak to the graduating class of the South Fulton High School, South Fulton, Tenn.

### MR. TURNER SPEAKS ON BLUE RIBBON PROGRAM AT DRESDEN

Mr. R. G. Turner, Junior College professor of Biology, delivered the principal speech and presented the trophies at the Annual Weakley County Blue Ribbon Program in Dresden on Friday, April 26.

In his speech Mr. Turner discussed the purposes and benefits of our public health program. At the close of his speech he presented the trophies to the various winners.


YOU'LL FIND THEM
. . . at JOE'S

All Kinds of Graduation Apparel!

SUITS
SHIRTS
SHOES
TIES
AND STYLE
AT
REASONABLE PRICES

JOE WHITE'S STORE



Above all
I'm your best friend
I am your
Lucky Strike

Others may disappoint. I never do. I'm always mild, always fine to taste—because I'm made of fragrant, expensive center leaves, only. Turn your back on top leaves. They're raw, bitter, stinging. Turn your back on bottom leaves. They're coarse, sandy, grimy. Before I consider it worthy, every leaf must be a center leaf, mild, fine-tasting, fragrant. I do not irritate your throat. Above all—*I'm* your best friend.

Try me
I'll never let you down

Copyright 1935, The American Tobacco Company.

TUNE IN—Luckies are on the air Saturdays, with THE HIT PARADE, over NBC Network 8 to 9 p. m. E. D. S. T.

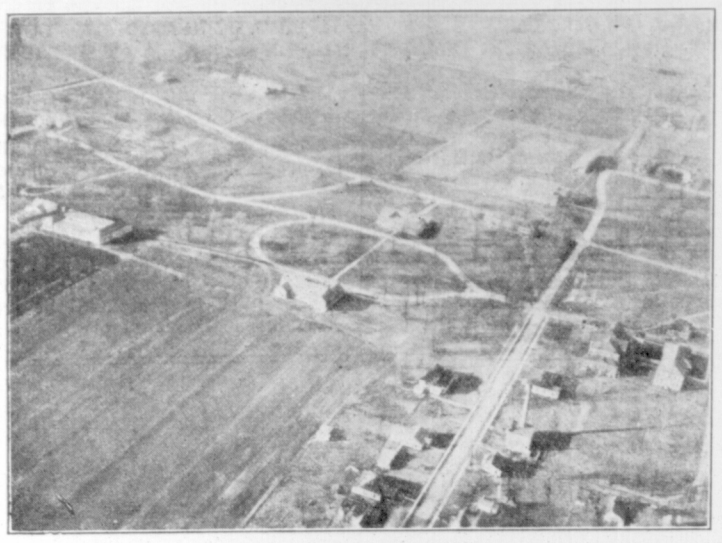

Bird'seye View of The Junior Col lege Taken from An Airplane

HAVE A BITE?

AND IT'S DELICIOUS!
"Try a Piece Yourself and Be Convinced!"
CAKES, PIES, BREAD and OTHER PASTRIES
"It Pays to Patronize Home Town Industries."

CAYCE-RHODES BAKERY



Compliments of

LOVELACE-FARMER COMPANY

Martin, Tennessee


## Last of One-Act Plays Presented

**Student Body Continues Enthusiastic Reception of Dramatic Club's Efforts**

The one-act plays presented in assembly Tuesday and Thursday will probably be the last short plays presented this quarter.

These plays received the continued enthusiastic support of the student body. All plays have been well presented.

Although the play given Tuesday, "A Theme Song for the Married," was filled with comedy, an excellent lesson concerning home relations was in evidence to anyone taking it seriously. Restraint and embarrasment prevailed to the end of the play, where it was favorably relieved. All the actors were outstanding.

"David's Quiet Evening," given on Thursday, attracted attention because of the effective way in which the actors carried out the thought of the play. Dixie Ford, the considerate wife, and Hollis Franks, the sour and dissatisfied husband, were outstanding. Fun was furnished by the two rowdy children, Frank King and Charles Martin.

No announcement has yet been made concerning which of the four plays will be presented at the Capitol Theatre nor the date of the proposed presentation.

All plays have been coached by Miss Oriole Wisner, faculty sponsor of the Mask and Wig Club.

---

Lo and behold, another man entereth into her life. He walketh with her and holdeth her hand as they stroll by the little V-8. Their eyes meet and seem to express the heart's desire as a broad smile cross their faces. They feedeth the pup together, but Stanford hopes it is just a case of puppy love. At last it has come. It looks like DeMoss has . . . . ? ? ?

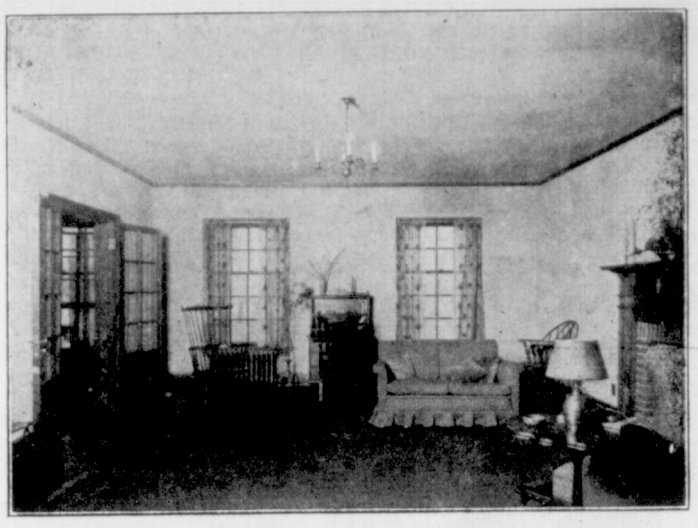

LIVING ROOM OF THE HOME ECONOMICS COTTAGE


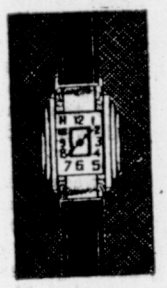

GIVE COMMENCEMENT GIFTS THAT LAST

Kodak Films
Tennis Balls and Rackets

FITTS JEWELRY CO.



MORGAN-VERHINE, Inc.

UNION CITY, TENNESSEE

A Vast Selection of Graduation Clothes!



There is no need for a lot of whangdoodle talk about cigarettes

*—just plain common-sense*

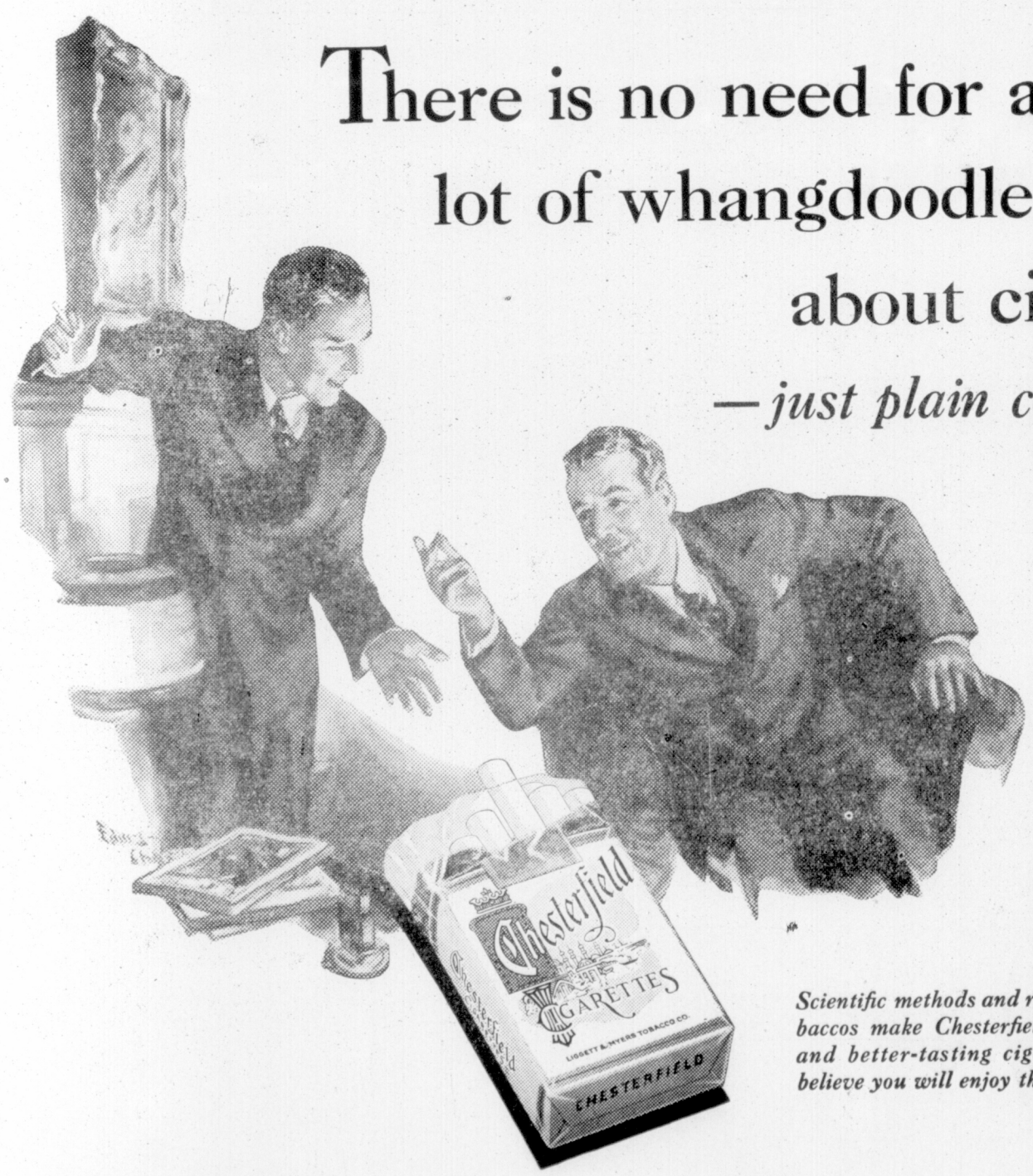


When you stop to think about your cigarette—what it means to you—here's about the way you look at it—

Smoking a cigarette gives a lot of pleasure—it always has.

People have been smoking and enjoying tobacco in some form or another for over 400 years.

Of course you want a cigarette to be made right. And naturally you want it to be mild. Yet you want it to have the right taste—and plenty of it.

In other words—you want it to Satisfy.

*Scientific methods and ripe mild tobaccos make Chesterfield a milder and better-tasting cigarette. We believe you will enjoy them.*

© 1935, Liggett & Myers Tobacco Co.